Installing Xbox 360 Bottom Vent

Tools used in this guide

- Spudger
- Xbox 360 Opening Tool

© 2010 iFixit — CC BY-NC-SA

Step 1 - Bottom Vent

- Stand the console vertically with the bottom edge facing up.
- Insert the flat end of a spudger or the edge of an Xbox 360 opening tool into the small gap at the front edge of the bottom vent.
- Pry the front edge of the bottom vent away from the faceplate.

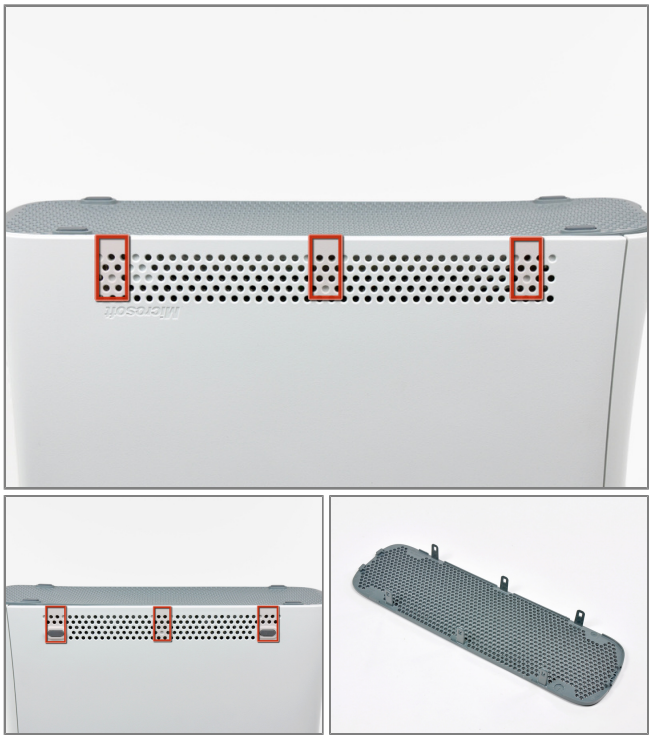

Step 2

- In the next few steps, you will use the tip of a spudger or the finger of an Xbox 360 opening tool to release the clips along the left and right sides of the bottom vent. Their locations are highlighted in red.

© 2010 iFixit — CC BY-NC-SA

Step 3

- To release the clips, work from the front edge of the bottom vent.
- While slightly lifting the front edge of the bottom vent, use the tip of a spudger to push the clips closest to the front of the bottom vent towards the inside of the console.

Step 4

- Repeat the same process to release the two center clips on the bottom vent.

© 2010 iFixit — CC BY-NC-SA

Step 5

- Use the tip of your spudger to release the clips on the bottom vent nearest the back of the Xbox.

Step 6

- Remove the bottom vent from the 360.

© 2010 iFixit — CC BY-NC-SA

To reassemble your device, follow these instructions in reverse order.

© 2010 iFixit — CC BY-NC-SA